

REVIEW OFFICER'S CERTIFICATE  
 I, Andrew Marshall, Review Officer of Davie County, certify that the map or plot to which this certification is affixed meets all statutory requirements for recording.  
Andrew Marshall 7/17/08  
 REVIEW OFFICER DATE

Filed for registration at 10:30 o'clock A.M.  
July 17<sup>th</sup>, 2008 and recorded in  
 Plot Book 8, Page 371  
 Filing fee \$ 21.00 per 2.1 ac. M. BRENT SHOF - DAVID Co. Register of Deeds  
 By m B M  
 COMMERCIAL

BURNFAM LIMITED PARTNERSHIP  
 HICKORY HILL GOLF & COUNTRY CLUB  
 D.B. 188, PG. 153-156

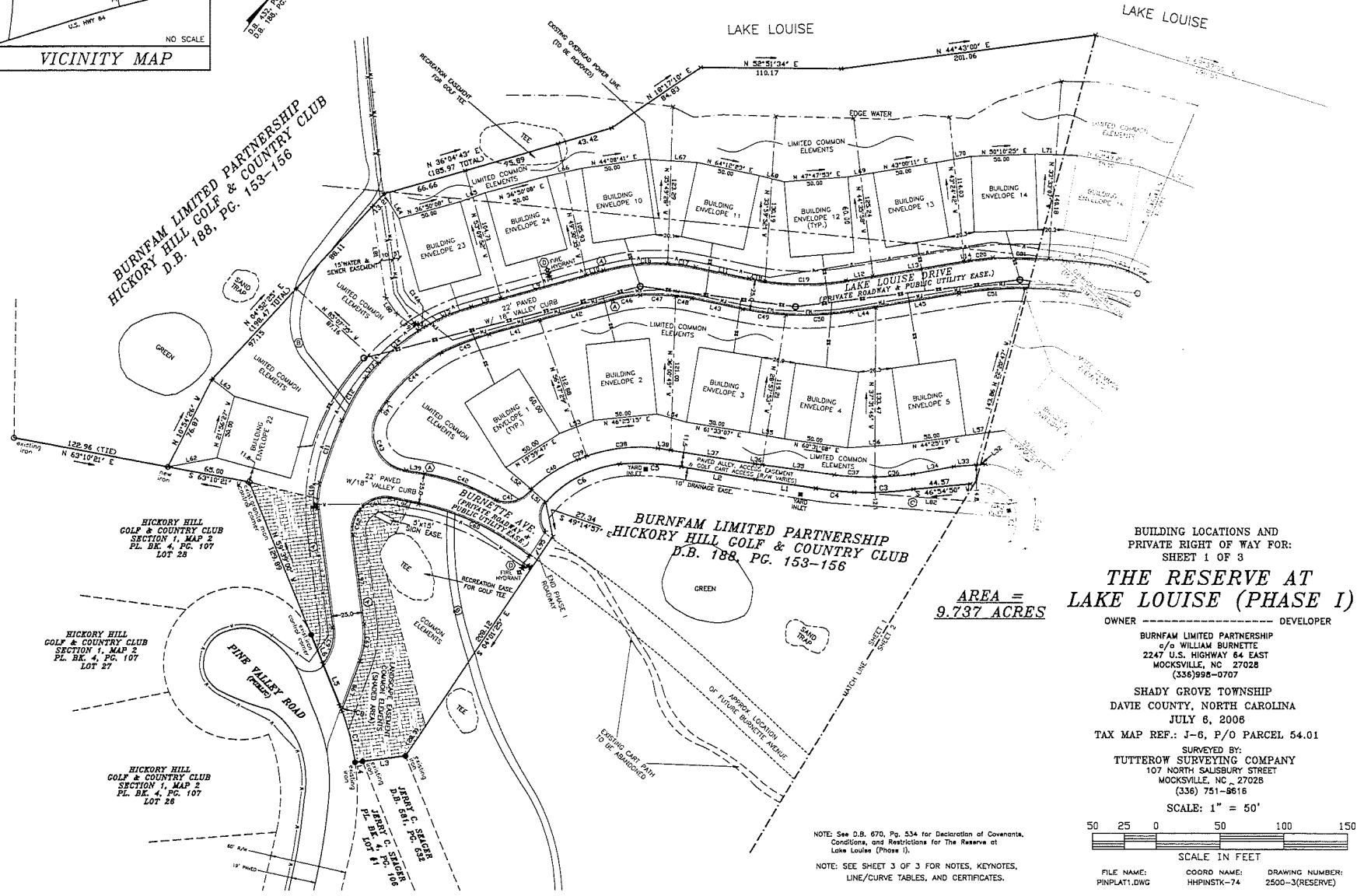

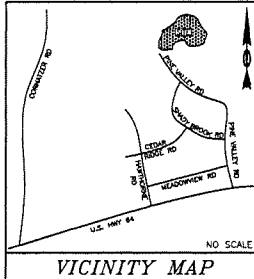

REVIEW OFFICER'S CERTIFICATE  
 I, Andrew Woodell, Review Officer of Davie County, certify that the map or plat to which this certification is affixed meets all statutory requirements for recording.  
 REVIEW OFFICER: Andrew Woodell DATE: 7/7/06

Filed for registration at 10:32 o'clock A.M.  
July 17<sup>th</sup> 2006 and recorded in  
 Plot Book: 8 Page 372  
 Filing Fee \$ 21.00 M. WENT BROW - Davie Co. Register of Deeds  
 by m at m

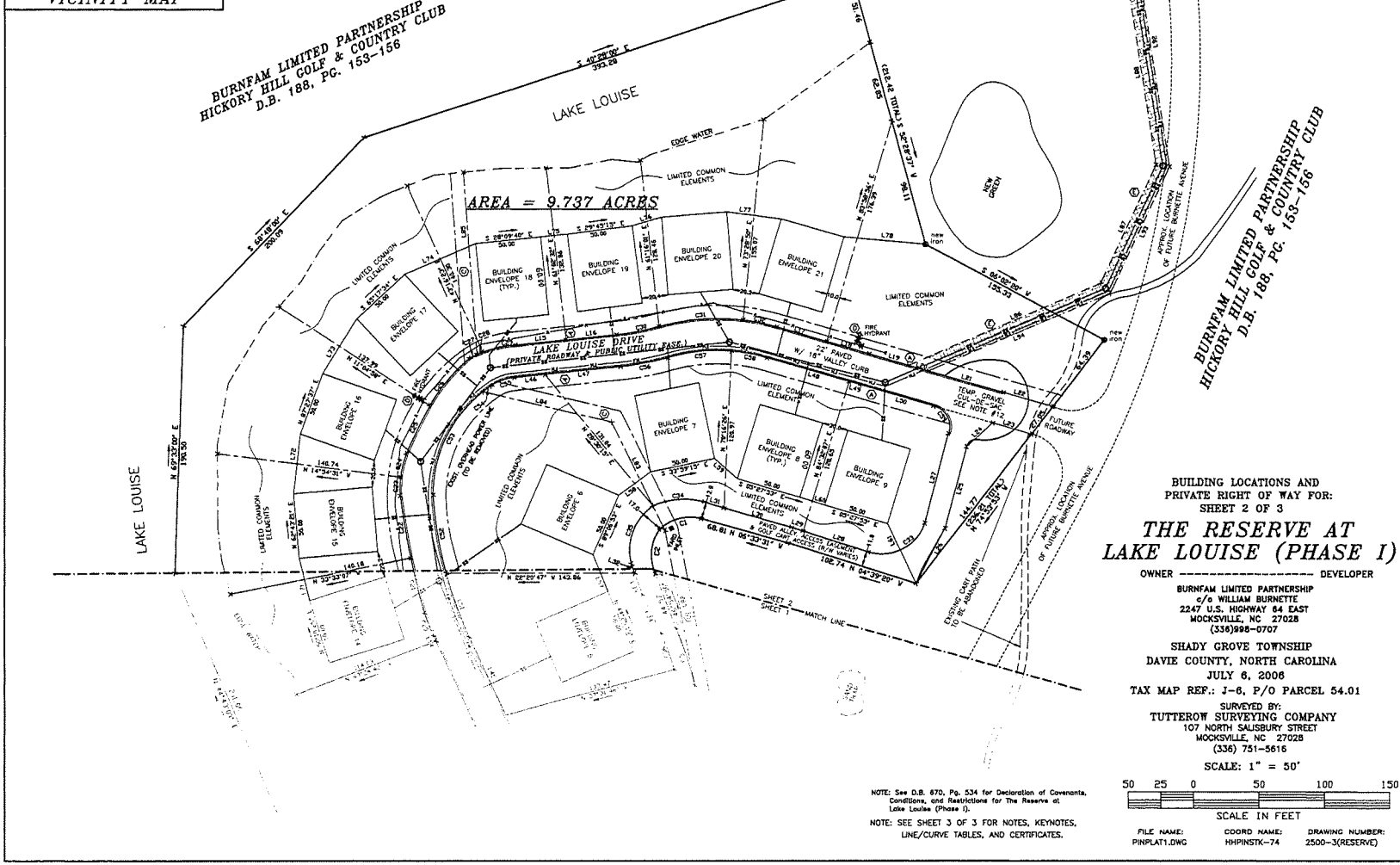

**PRIVATE ROAD DECLARATION**

I hereby declare that to the best of my knowledge, the non-state maintained road(s) shown under 011.140 through 014.47 of the County Subdivision Regulations and which are a part of this subdivision have been designed and built to the standards of said regulation(s). I also hereby declare that the road(s) as a requirement to the required standards, I will (to the extent) be responsible for maintenance of these streets (road).

*William A. Burnett*  
DATE \_\_\_\_\_ OWNER(S)

**CERTIFICATE OF OWNERSHIP AND DEDICATION**

I hereby certify that I am the owner of the property shown and described herein, which is located in the County of Davie and that I hereby accept this plan of subdivision with the exception of such variances, if any, as are noted in the minutes of the Planning Board and that it has been approved for recording by the office of Register of Deeds. It is hereby noted that such approval for recording does not in any way constitute approval for the construction or occupancy of building or structures.

*William A. Burnett*  
DATE \_\_\_\_\_ OWNER  
*John Burnett*  
OWNER

**FINAL SUBDIVISION PLAN CERTIFICATE OF APPROVAL**

I hereby certify that the subdivision plan shown herein has been found to comply with the County Subdivision Regulation, with the exception of such variances, if any, as are noted in the minutes of the Planning Board and that it has been approved for recording by the office of Register of Deeds. It is hereby noted that such approval for recording does not in any way constitute approval for the construction or occupancy of building or structures.

*John Burnett*  
DATE \_\_\_\_\_ OWNER  
*John Burnett*  
OWNER

**REVIEW OFFICER'S CERTIFICATE**

*John Burnett* (Review Officer of Davie County)  
I certify that the map or plot to which this certification is affixed meets all statutory requirements for recording.  
*John Burnett* 7/17/06  
REVIEW OFFICER DATE

Filed for registration at 10:32 o'clock A.M.  
July 17, 2006 and recorded in  
Plot Book 8 Page 373  
Filing fee \$ 21.00 M. BRENT SHAF - DAVE Co. Register of Deeds  
by *John Burnett*  
DEPUTY REGISTER

**BOUNDARY DATA**

LINE	BEARING	DISTANCE	LINE	BEARING	DISTANCE
L1	S 6C°44'55" W	47.93	L1	S 6C°44'55" W	47.93
L2	S 6C°12'09" W	59.00	L2	S 6C°12'09" W	59.00
L3	S 45°06'02" W	34.00	L3	S 45°06'02" W	34.00
L4	S 45°06'02" W	5.91	L4	S 45°06'02" W	5.91
L5	N 59°39'00" W	35.53	L5	N 59°39'00" W	35.53
L6	N 59°39'00" W	24.51	L6	N 59°39'00" W	24.51

CURVE	DELTA	RADIUS	ARC	CHORD	TANGENT	CHORD BRG
C1	59°11'41"	33.2'	34.31	32.81	18.87	N 36°09'22" W
C2	60°18'09"	34.13	36.21	34.56	20.00	S 73°27'23" W
C3	105°2'52"	246.22	46.26	216.66	21.66	S 48°38'48" W
C4	6°48'49"	256.03	30.44	30.43	15.24	S 58°08'38" W
C5	13°30'54"	205.88	48.56	48.45	24.40	S 59°02'22" W
C6	4°15'10"	92.81	65.54	65.54	35.03	S 41°54'09" W
C7	12°48'56"	188.29	42.12	42.03	21.15	N 51°54'19" W
C8	1°21'38"	188.29	4.47	4.47	2.24	N 58°59'36" W

**ROAD & ALLEY R/W DATA**

LINE	BEARING	DISTANCE	CURVE	DELTA	RADIUS	ARC	CHORD	TANGENT	CHORD BRG
L7	N 44°54'19" W	95.04	C9	43°57'35"	39.20	30.07	29.34	15.82	N 22°35'47" W
L8	N 36°50'08" E	23.86	C10	22°38'53"	50.30	14.76	19.64	10.01	N 33°34'50" W
L9	N 36°50'08" E	89.13	C11	7°30'07"	400.32	52.42	42.42	24.27	N 18°30'12" W
L10	N 26°50'08" E	14.51	C12	11°33'15"	191.43	38.60	38.54	19.37	N 08°22'23" W
L11	N 64°12'23" E	42.98	C13	5°07'31"	167.50	14.98	14.88	7.50	N 03°00'39" E
L12	N 43°01'57" E	21.19	C14	5°47°35"	167.50	14.98	14.88	7.50	N 03°00'39" E
L13	N 43°01'57" E	72.21	C14A	2°01'00"	167.50	5.90	5.90	2.95	N 20°43'19" E
L14	S 28°13'53" E	38.69	C15	15°09'20"	151.00	39.94	39.82	20.09	N 29°15'29" W
L15	S 28°13'53" E	39.98	C16	15°21'01"	207.50	61.83	61.83	31.91	N 51°53'40" W
L16	S 28°13'53" E	39.07	C17	8°19'14"	152.50	23.15	22.13	11.09	N 60°02'46" E
L17	S 06°01'24" E	33.63	C18	3°32'55"	207.50	12.85	12.85	6.43	N 62°28'55" E
L18	S 06°01'24" E	39.99	C19	10°37'37"	152.50	23.15	22.13	11.09	N 60°02'46" E
L19	S 06°01'24" E	33.63	C20	4°57'12"	211.50	18.37	18.37	9.19	N 45°30'32" E
L20	S 05°56'11" E	31.62	C21	4°06'08"	608.20	43.55	43.54	21.78	N 53°44'01" E
L21	S 05°56'11" E	15.63	C22	4°36'25"	608.20	43.51	43.47	21.74	N 53°44'01" E
L22	S 05°56'11" E	31.62	C23	11°34'26"	71.13	11.37	14.34	7.21	N 68°25'05" E
L23	N 08°01'35" W	31.08	C24	15°09'15"	71.13	18.81	18.78	9.46	N 81°46'55" E
L24	N 08°01'35" W	26.94	C25	5°47°35"	167.50	14.98	14.88	7.50	N 03°00'39" E
L25	S 82°23'28" W	65.11	C26	18°24'36"	141.59	47.97	47.74	24.21	S 72°37'53" W
L26	N 84°50'38" W	47.65	C27	4°03'13"	88.22	5.24	6.24	3.12	S 47°47'31" W
L27	S 82°23'28" W	71.01	C28	11°04'19"	88.22	5.24	6.24	3.12	S 47°47'31" W
L28	N 64°21'39" W	52.21	C29	16°49'37"	88.22	25.91	25.82	13.05	S 14°15'46" E
L29	N 64°21'39" W	9.43	C30	10°02'22"	187.50	32.85	32.81	16.47	S 33°10'51" W
L30	N 08°02'00" W	53.71	C31	22°56'34"	162.50	69.07	64.64	32.98	N 08°27'22" E
L31	N 08°02'00" W	15.70	C32	9°14'24"	182.50	26.21	26.18	13.13	S 10°38'16" E
L32	S 47°43'17" W	7.28	C33	8C°37'44"	34.22	51.13	48.66	34.60	N 49°41'00" E
L33	S 47°43'17" W	17.44	C34	4C°27'37"	34.22	43.39	39.56	21.08	N 49°41'00" E
L34	S 4°43'25" W	32.64	C35	89°48'53"	41.77	50.90	47.81	29.15	N 87°43'27" E
L35	S 60°28'27" W	56.92	C36	7°20'25"	232.45	29.78	29.78	14.91	S 47°31'31" W
L36	S 60°28'27" W	5.86	C37	7°51'27"	232.45	31.87	31.85	16.36	S 45°23'08" W
L37	S 6°24'35" W	67.08	C38	26°34'58"	122.48	56.83	56.32	28.93	S 46°34'17" W
L38	S 6°24'35" W	10.22	C39	1°15'55"	122.48	5.98	5.98	2.99	S 46°34'17" W
L39	S 6°24'35" W	15.92	C40	20°09'55"	122.48	44.24	44.02	22.35	S 19°12'08" W
L40	N 01°31'41" W	7.74	C41	72°54'02"	23.87	30.37	28.37	17.63	S 35°50'29" W
L41	N 35°45'52" E	41.44	C42	21°24'52"	162.50	60.73	60.73	30.73	S 72°48'46" W
L42	N 35°45'52" E	36.91	C43	118°50'33"	30.00	60.65	60.64	47.86	S 59°59'25" W
L43	N 64°08'54" E	41.04	C44	23°09'42"	142.50	57.60	57.21	29.20	N 10°35'59" E
L44	N 42°53'04" E	19.30	C45	8°53'24"	260.09	40.36	40.32	20.22	N 30°48'29" E
L45	N 42°53'04" E	66.03	C46	120°83'22"	120.83	22.26	22.23	11.16	N 41°53'52" E
L46	S 28°09'40" E	23.65	C47	7°02'59"	227.28	27.96	27.95	14.00	N 54°20'10" E
L47	S 28°09'40" E	57.94	C48	3°08'56"	227.28	12.49	12.49	6.25	N 59°28'01" E
L48	S 06°01'34" E	65.05	C49	8°27'58"	232.50	34.35	34.32	17.21	N 59°58'24" E
L49	S 06°01'34" E	8.57	C50	12°42'28"	232.50	51.57	51.46	25.89	N 49°23'11" E
L50	S 06°01'34" E	58.75	C51	4°18'31"	310.76	52.03	51.97	26.08	N 47°44'03" E
L51	N 8°58'07" W	15.54(ME)	C52	11°18'53"	310.76	61.37	61.27	30.78	N 58°11'18" E
L52	S 04°42'53" E	23.13	C53	51°38'49"	101.32	91.33	89.27	49.03	S 86°45'34" W
L53	S 04°42'53" E	39.30	C54	4°18'31"	101.32	7.62	7.62	3.81	S 86°45'34" W
L54	S 44°55'11" E	70.95	C55	28°38'00"	37.50	18.74	18.55	9.57	S 42°28'40" W
L55	S 17°40'20" E	41.63	C56	10°02'22"	212.50	37.23	37.19	18.67	S 33°10'51" W
			C57	37°56'24"	212.50	49.12	48.86	24.82	S 20°28'42" W
			C58	11°42'53"	137.50	28.11	28.06	14.11	S 11°52'30" W
			C59	94°26'44"	16.53	27.25	24.27	17.87	S 40°21'38" W
			C60	207°56'	207.56	96.64	95.77	48.21	S 73°32'25" W
			C61	61°19'05"	25.29	27.07	25.79	14.99	S 29°48'46" W
			C62	45°43'18"	25.00	19.95	19.42	10.54	S 27°03'53" W
			C63	62°45'15"	25.00	19.95	19.42	10.54	S 27°03'53" W
			C64	66°36'51"	20.00	24.30	22.83	13.90	S 37°18'15" E

**BUILDING ENVELOPE DATA**

LINE	BEARING	DISTANCE	LINE	BEARING	DISTANCE
L52	N 88°30'26" W	28.37	L63	N 59°59'13" E	41.09
L53	N 31°23'44" E	24.46	L64	N 66°30'32" E	20.28
L54	N 68°03'34" E	24.31	L65	N 29°03'21" E	29.03
L55	N 29°11'59" E	29.96	L66	N 42°22'18" E	37.25
L56	N 48°20'51" E	42.98	L67	N 53°58'22" E	22.76
L57	N 45°27'22" E	35.47	L68	N 48°32'00" E	46.18
L58	N 48°32'00" E	39.30	L69	S 80°29'25" W	49.40
L59	S 19°10'26" W	23.30	L70	S 45°54'23" E	59.26
L60	S 05°27'53" E	20.00	L71	S 42°19'04" W	50.50
L61	S 42°19'04" W	50.50	L72	S 38°43'15" E	23.51
L62	N 41°51'06" E	33.17	L73	S 14°45'55" E	42.12
L63	N 89°47'46" E	22.00	L74	S 17°13'09" E	62.48
L64	S 68°17'46" E	22.73			
L65	N 32°38'42" E	20.73			

**EASEMENT DATA**

LINE	BEARING	DISTANCE	LINE	BEARING	DISTANCE
L80	S 89°51'51" W	15.34	L89	N 34°16'51" W	33.45
L81	N 72°15'43" W	15.36	L90	N 55°00'54" W	41.00
L82	N 49°35'55" W	17.62	L91	S 63°16'51" W	146.24
L83	N 46°48'11" E	12.06	L92	S 56°53'34" W	19.31
L84	N 41°30'53" E	9.27	L93	N 87°33'07" W	107.43
L85	N 08°50'51" W	100.79	L94	N 45°32'18" W	151.05
L86	N 53°20'00" W	160.34			
L87	S 45°32'18" W	159.31			
L88	S 87°23'37" W	106.57			
L89	N 58°53'34" E	148.66			
L90	N 34°16'51" W	33.45			
L91	N 55°00'54" W	41.00			
L92	S 63°16'51" W	146.24			
L93	N 87°33'07" W	107.43			
L94	N 45°32'18" W	151.05			

**Subdivision Disclosure Statement**

1. All required improvements to have been certified as complete except for the listed improvements and these shall be completed by the following dates:  
 a. Construction of all required improvements in accordance with the approved preliminary plat and construction plans;  
 b. Completion of all improvements by the schedule above;  
 c. Maintenance of each required improvement until assumed by the Homeowners Association of the Reserve at Lake Louise;  
 d. Provision to the prospective buyer of any lot shown on this record plat with a written disclosure of (a) my (our) responsibility for completion and maintaining the required improvements and schedule.

*William A. Burnett*  
Signature

**CERTIFICATE OF APPROVAL FOR RECORDING**

*John Burnett* (Review Officer of Davie County)  
I certify